Mason's Apron

Key of A
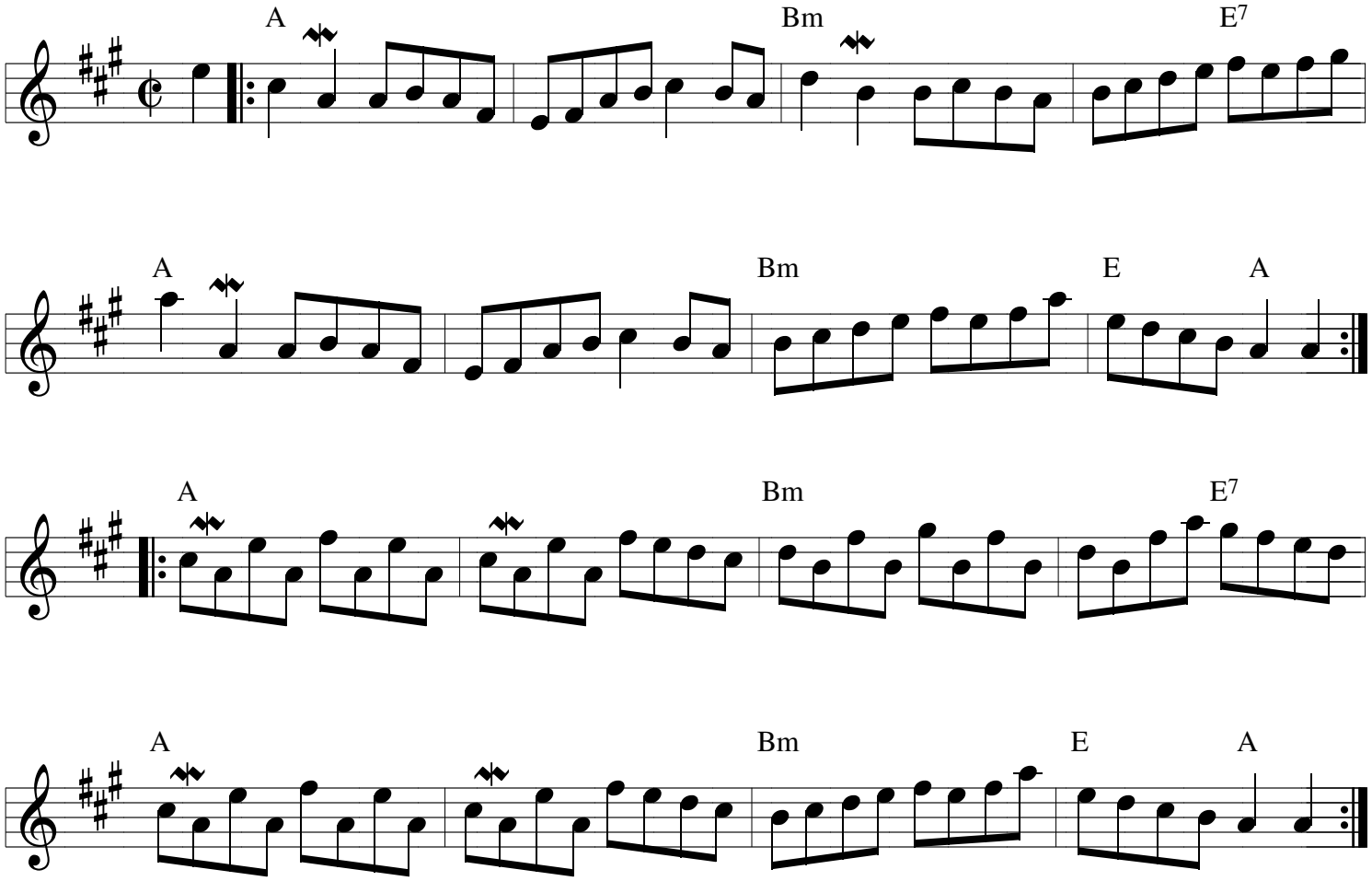
Traditional Scottish Reel