John Ryan's Polka

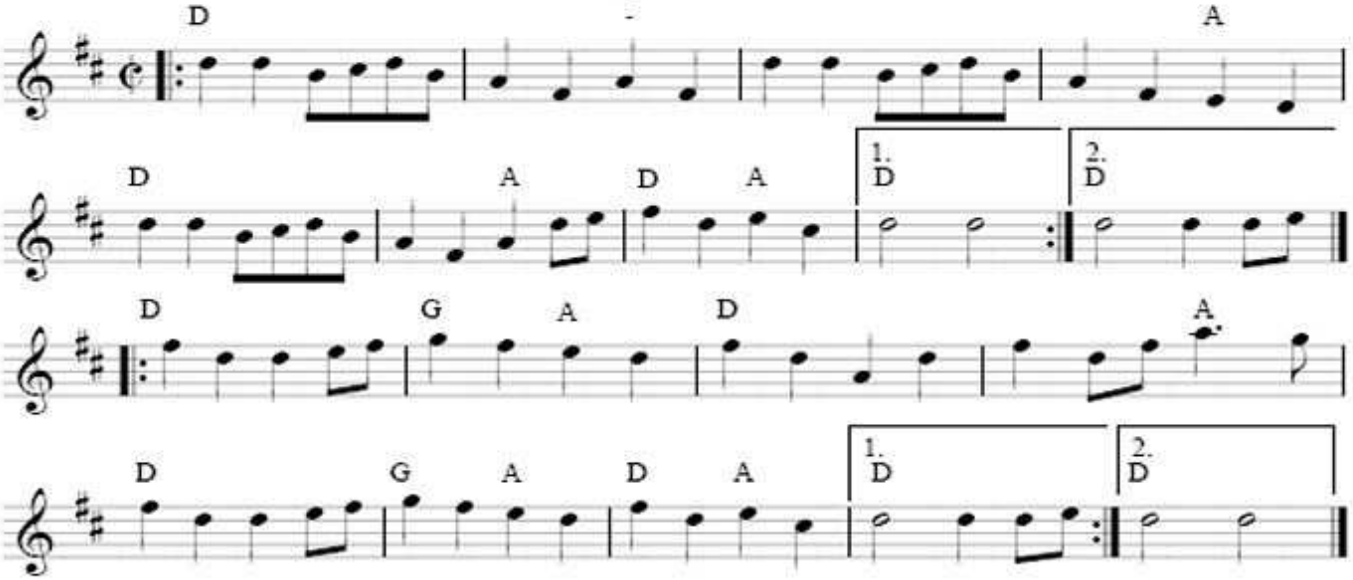

Maids of Ardagh Polka

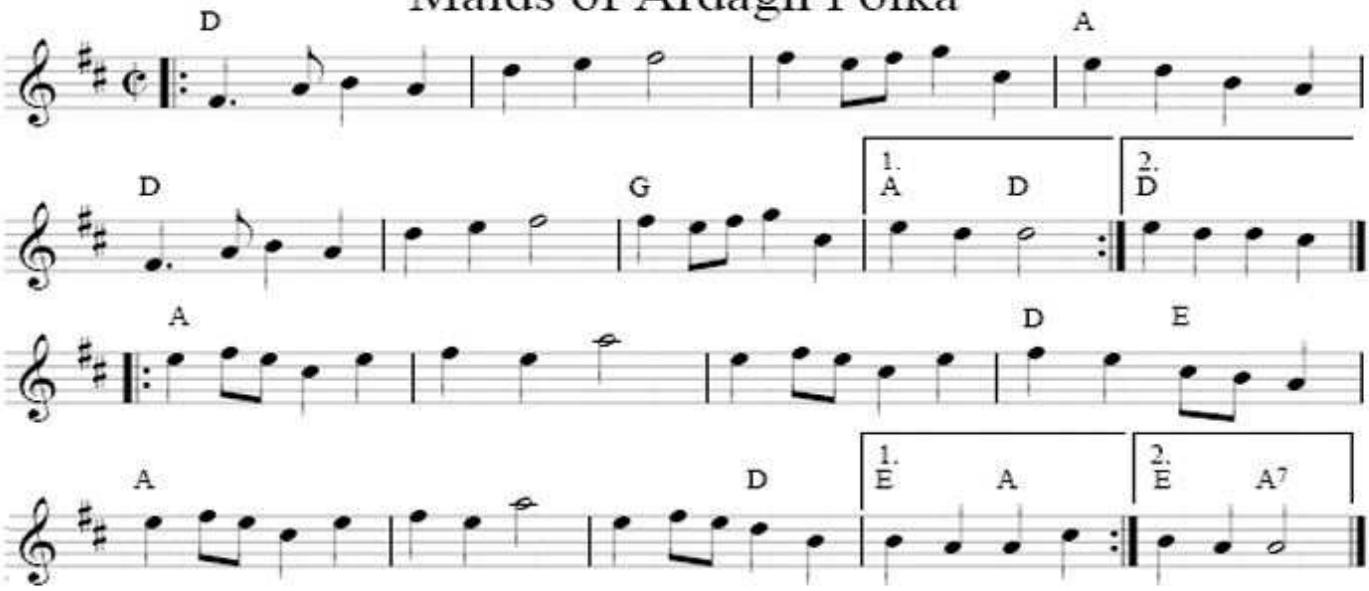
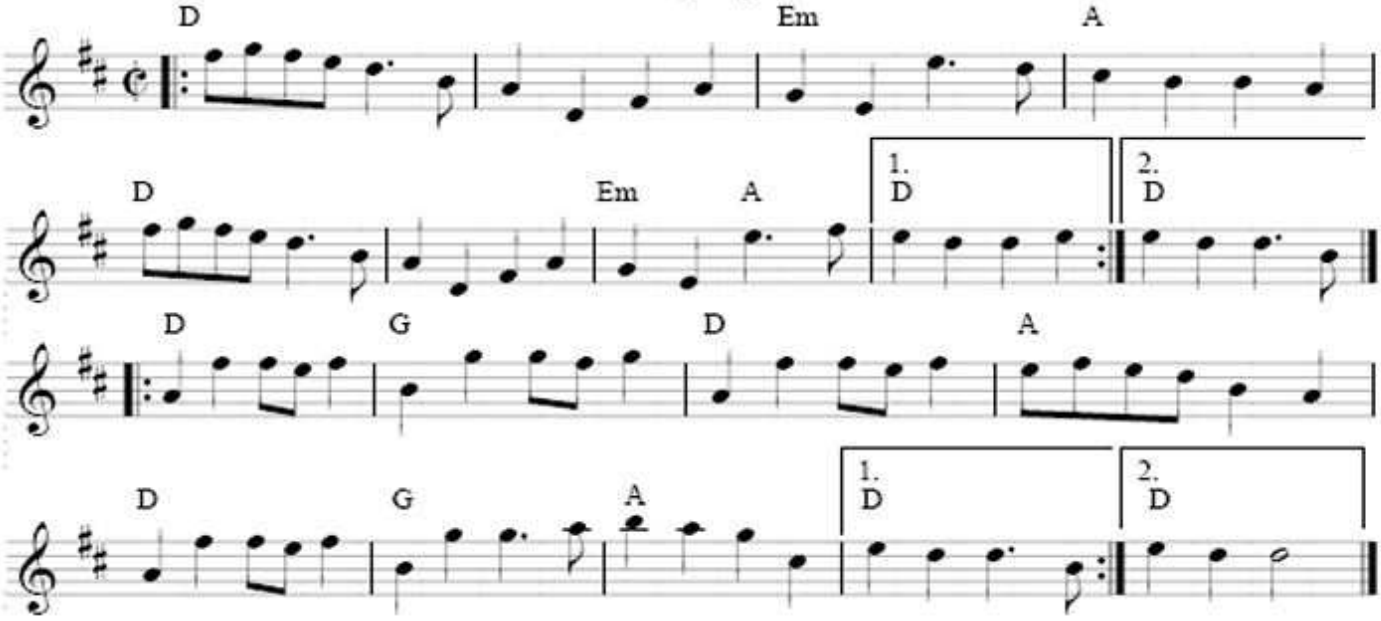
Denis Murphy's Polka