Ballydesmond Polka #1

Traditional Kerry Polka (sometimes called #3)

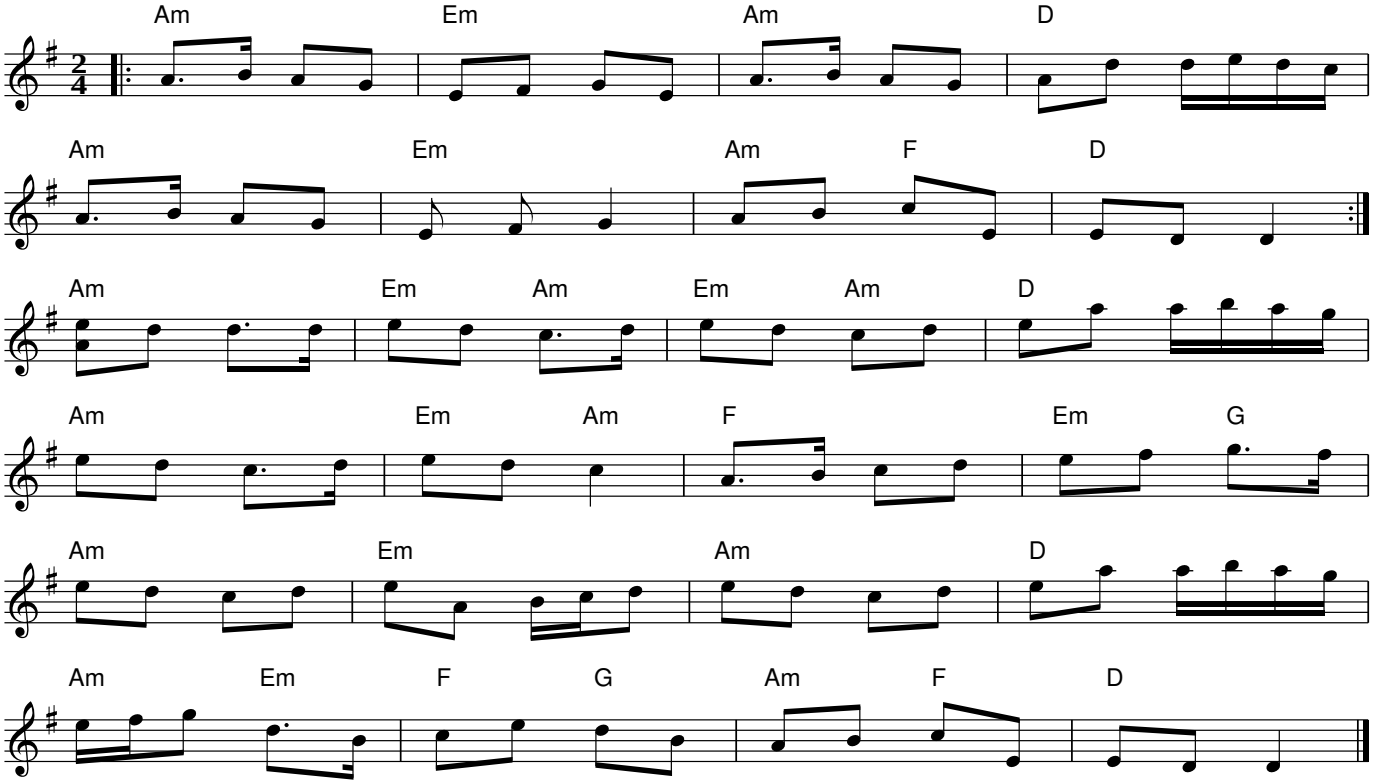

Scartaglen Polka
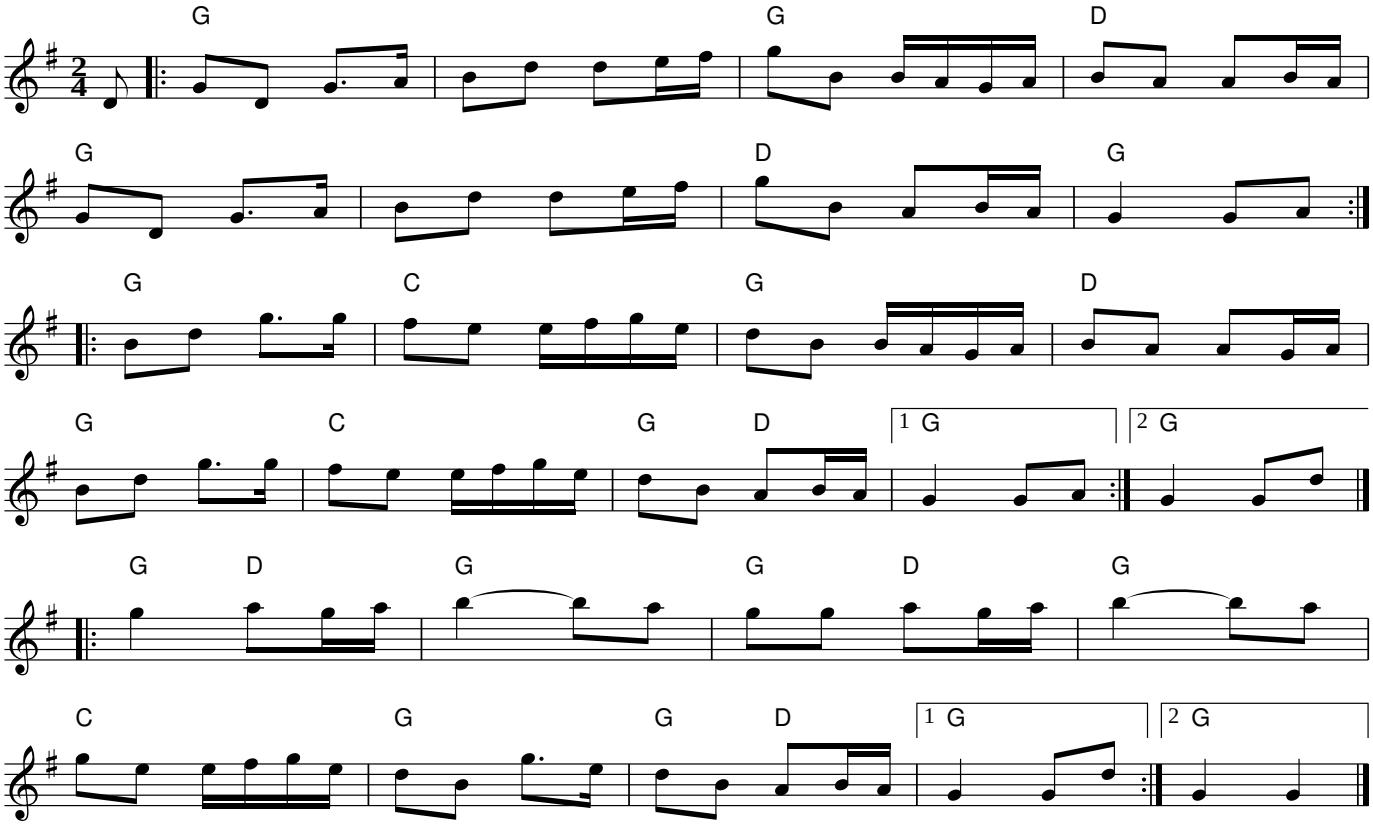
Traditional Kerry Polka