Cherokee Shuffle

Key of A
Played AA BB
(Note B part is longer than the A part)
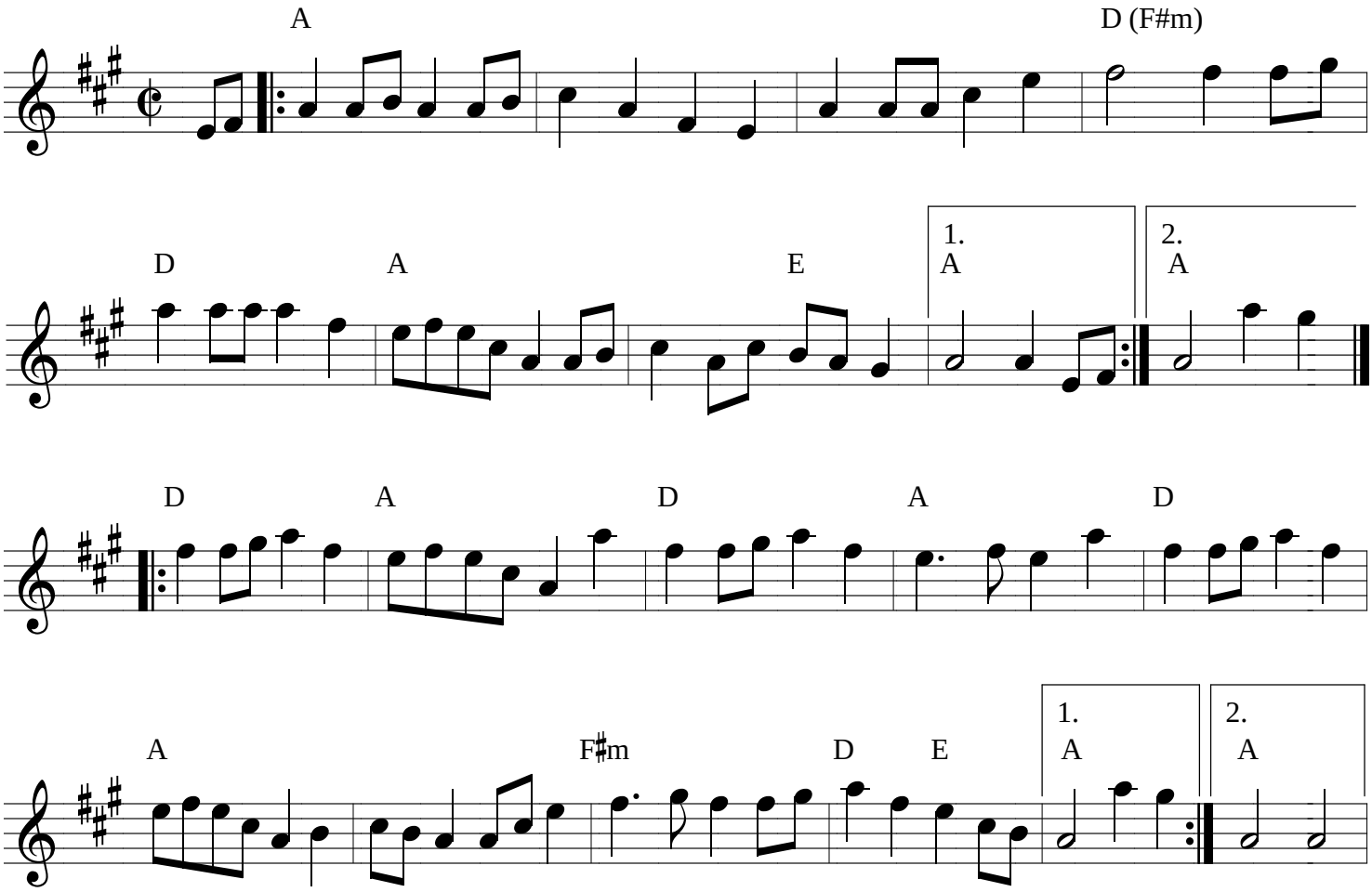
Traditional
Slow Jam Version