Old Molly Hare

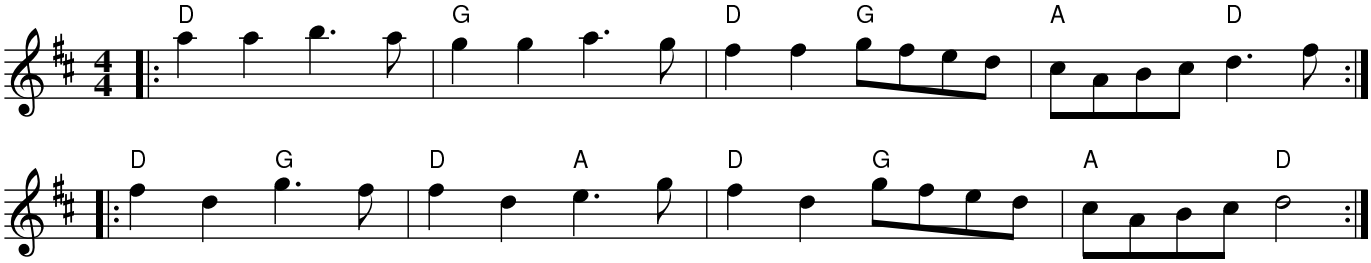

Rhythm: Trad. arr. c. 2008 Jon Singleton