Sail Away Ladies

Key of G
Played A B B
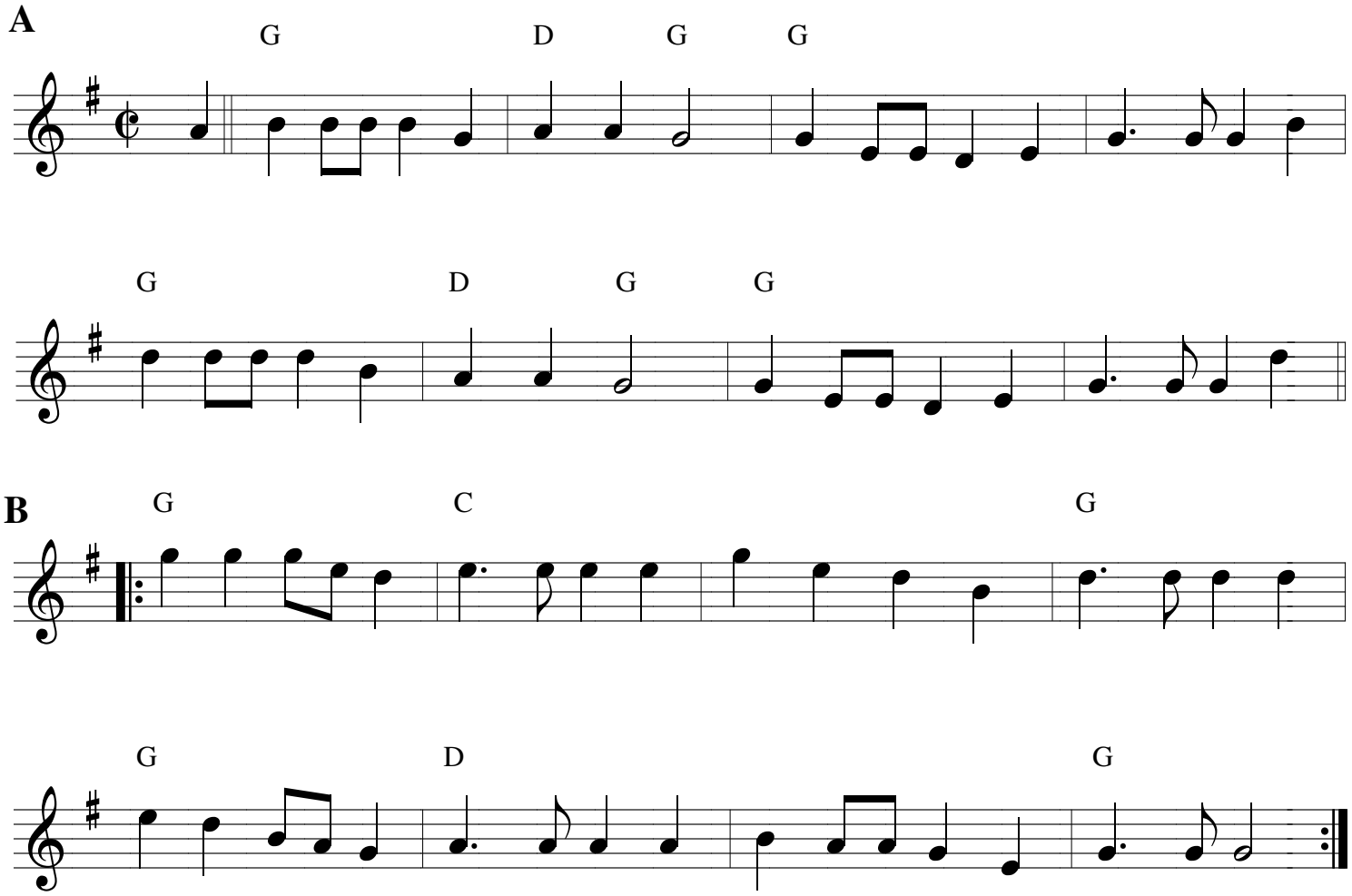
Traditional
Slow Jam Version