Yellow Rose of Texas

Key of D
Played AA BB
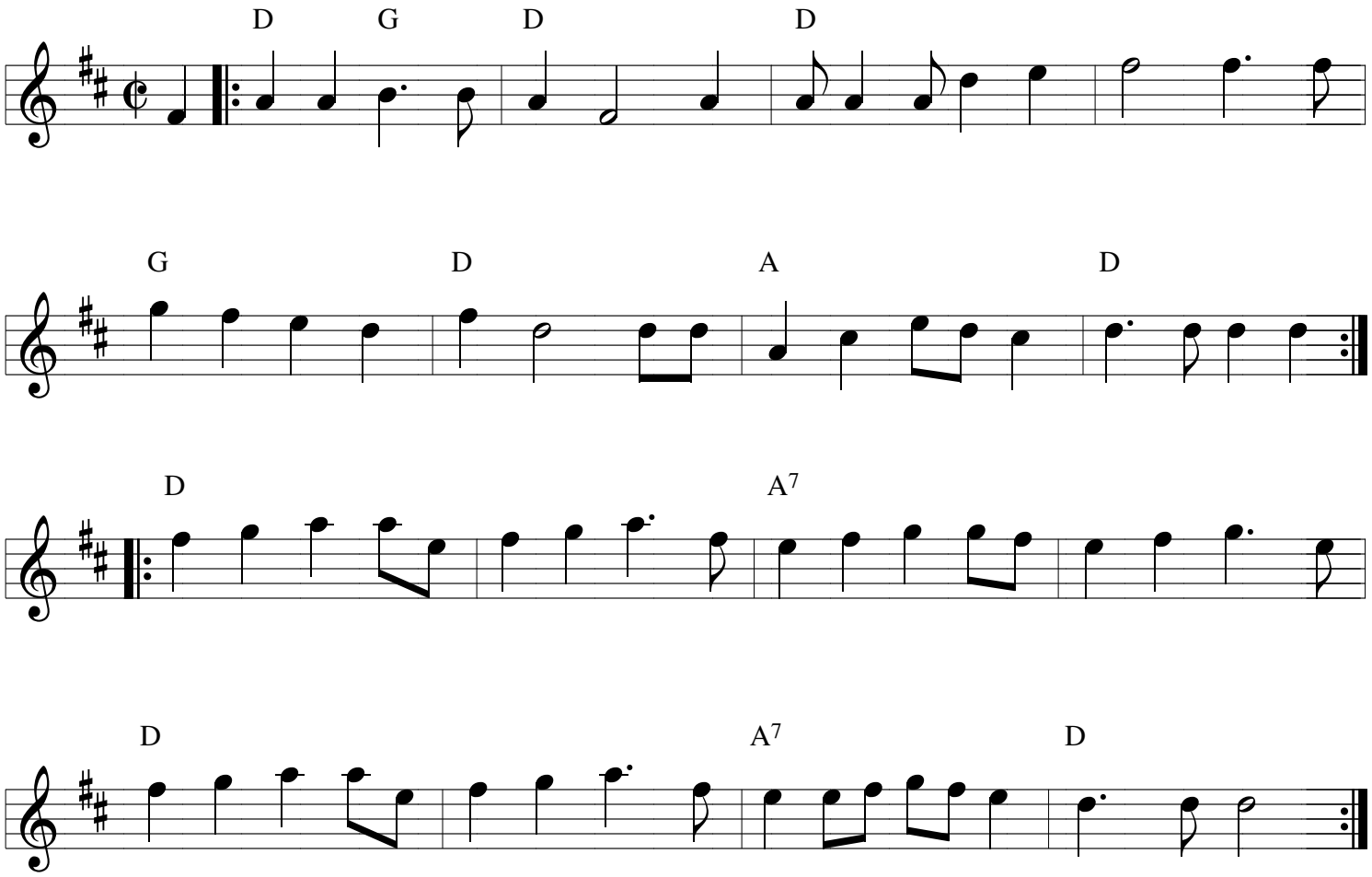
Traditional
Slow Jam Version